

# Town of Ashland



101 Thompson Street  
Ashland, Virginia 23005  
Phone: (804) 798-9219

<http://www.town.ashland.va.us>

## Community Profile

### Population

	1990	2000
Males	2,696	3,095
Females	3,168	3,524
Total	5,864	6,619

### Housing

	1990	2000
Total Housing Units	2,106	2,445
Single Family	1,100	1,519
Multi-Family	667	631
Vacant Housing Units	135	163
Vacancy Rate	6.4%	6.7%
Owner-Occupied Housing Units	1,147	1,368
Median Home Value	\$78,500	\$98,400
Renter-Occupied Housing Units	824	914
Median Rent	\$453	\$607
Median Household Income	\$27,188	\$36,125
Median Family Income	\$32,500	\$43,101
Average Household Size	2.43	2.38

### Age Distribution

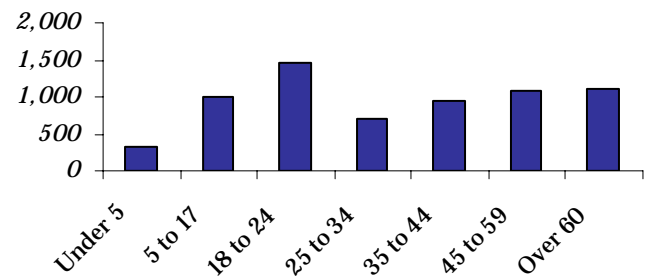

### Land Area

Total square miles	7.2
Year 2000 persons per square mile	919

2000 Journey to work	2000	Percent
Total workers 16 and older	2,945	
Drove alone	2,099	71.3%
Carpooled	413	14.0%
Public Transportation	-	0.0%
Walked or biked	360	12.2%
Motorcycle or other	32	1.1%
Worked at home	41	1.4%

Faye O. Prichard, Mayor

William C. Martin, Vice Mayor

#### Council Members:

Ned Henson

Dr. George Spagna

Terri Winston-Abri

Meetings: 1st & 3rd Tuesday of the month, 7 pm

Council Chambers, Municipal Building,

#### Planning Commission:

Jo Ann Hunter, Chair

Patricia Temple, Vice Chair

Ned Henson

Barbara Nelson

Robert Brown

Meetings: 2nd Wednesday of the month, 7 pm

Source: US Census Bureau, 1990 and 2000, SF 1 and SF 3.

Prepared by: Richmond Regional Planning District Commission, May 2009; [www.richmondregional.org](http://www.richmondregional.org)

