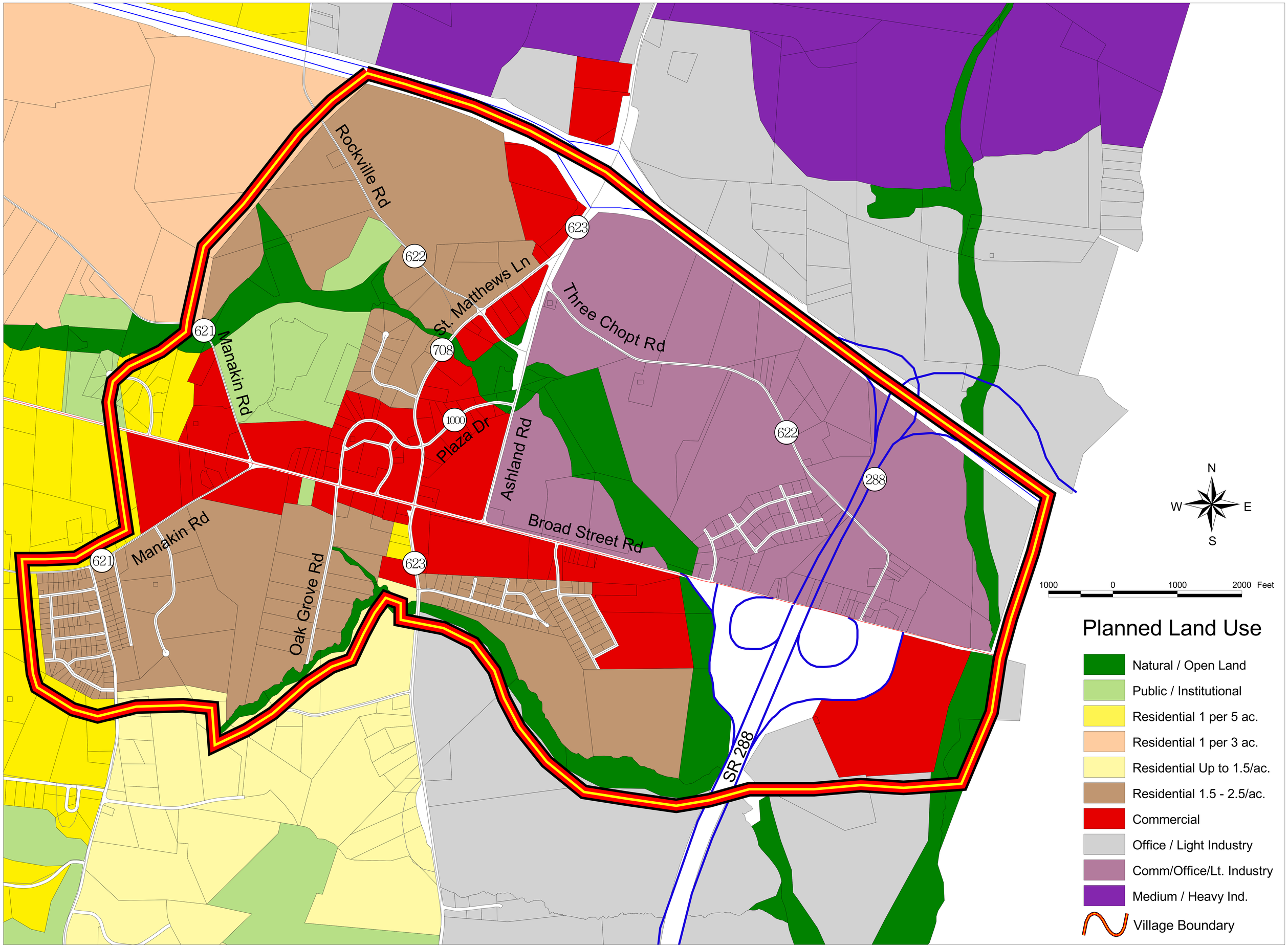

Goochland County: Centerville Village Planned Land Use

Prepared By: Richmond Regional Planning District Commission, January 2001