

New Kent County

12007 Courthouse Circle
New Kent, Virginia 23124
Phone: (804)966-9861



Community Profile

<http://www.co.new-kent.va.us/>

Population

| | 1990 | 2000 | 2006(est) |
|---------|--------|--------|-----------|
| Males | 5,240 | 6,819 | - |
| Females | 5,205 | 6,643 | - |
| Total | 10,445 | 13,462 | 16,852 |

Housing

| | 1990 | 2000 |
|-------------------------------|----------|-----------|
| Total Housing Units | 3,968 | 5,203 |
| Single Family | 3,514 | 4,820 |
| Multi-Family | 24 | 32 |
| Vacant Housing Units | 250 | 278 |
| Vacancy Rate | 6.30% | 5.34% |
| Owner-Occupied Housing Units | 3,264 | 4,369 |
| Median Home Value | \$86,500 | \$131,000 |
| Renter-Occupied Housing Units | 454 | 556 |
| Median Rent | \$459 | \$636 |
| Median Household Income | \$38,403 | \$53,595 |
| Median Family Income | \$41,437 | \$60,678 |
| Average Household Size | 2.77 | 2.65 |

Land Area

| | |
|-------------------------|-----|
| Total square miles | 223 |
| Persons per square mile | 60 |

Board of Supervisors

W. R. "Ray" Davis, Chairman (District 5)
D. M. "Marty" Sparks, Vice Chairman (District 2)
Thomas W. Evelyn (District 1)
James W. Burrell (District 3)
Stran L. Trout (District 4)

Meetings:

Generally, 2nd Monday of the month, 6 pm
Boardroom, County Administration Building:
12007 Courthouse Circle

Source: US Census Bureau, 1990 and 2000; Population Estimates Program; Impervious surface data: Impervious Surface in the Richmond Region, RRPDC, November 14, 2005; conservation land data from Virginia Outdoors Foundation and Virginia Department of Conservation and Recreation.

2000 Population by Age Group

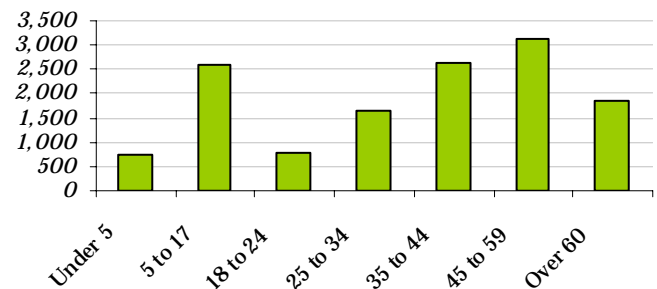

Population Trend

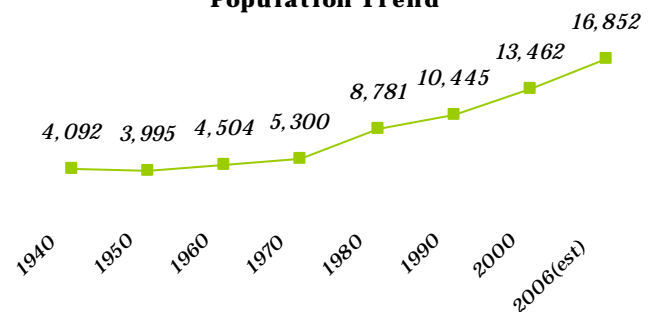

| | | |
|--------------------------------------------|-------|-------|
| Impervious Surface (approximate) | 1994 | 2002 |
| Total area (square miles) | 5.68 | 5.92 |
| Percent | 2.54% | 2.65% |

| 2000 Journey to work | Number | Percent |
|-----------------------------|--------|---------|
| Total workers 16 and older | 6,828 | |
| Drove alone | 5,804 | 85.0% |
| Carpooled | 801 | 11.7% |
| Public Transportation | 14 | 0.2% |
| Walked or biked | 60 | 0.9% |
| Motorcycle or other | 14 | 0.2% |
| Worked at home | 135 | 2.0% |

| | |
|-------------------------------------------|------|
| Land in Conservation (approximate) | |
| Area (square miles) | 3.8 |
| Percent of total area | 1.7% |