

Town of Ashland



101 Thompson Street
Ashland, Virginia 23005
Phone: (804) 798-9219

<http://www.town.ashland.va.us>

Community Profile

Population

	1990	2000
Males	2,696	3,095
Females	3,168	3,524
Total	5,864	6,619

Housing

	1990	2000
Total Housing Units	2,106	2,445
Single Family	1,100	1,519
Multi-Family	667	631
Vacant Housing Units	135	163
Vacancy Rate	6.4%	6.7%
Owner-Occupied Housing Units	1,147	1,368
Median Home Value	\$78,500	\$98,400
Renter-Occupied Housing Units	824	914
Median Rent	\$453	\$607
Median Household Income	\$27,188	\$36,125
Median Family Income	\$32,500	\$43,101
Average Household Size	2.43	2.38

Age Distribution

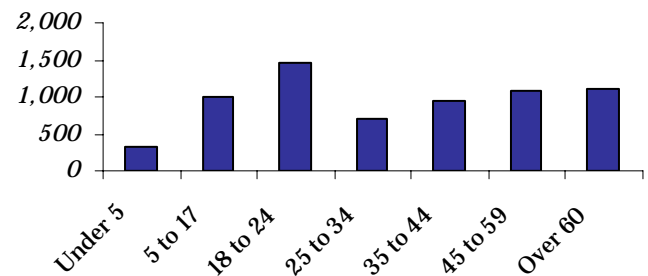

Land Area

Total square miles	7.2
Year 2000 persons per square mile	919

2000 Journey to work	2000	Percent
Total workers 16 and older	2,945	
Drove alone	2,099	71.3%
Carpooled	413	14.0%
Public Transportation	-	0.0%
Walked or biked	360	12.2%
Motorcycle or other	32	1.1%
Worked at home	41	1.4%

Faye O. Prichard, Mayor

William C. Martin, Vice Mayor

Council Members:

Ned Henson

Dr. George Spagna

Terri Winston-Abri

Meetings: 1st & 3rd Tuesday of the month, 7 pm

Council Chambers, Municipal Building,

Planning Commission:

Jo Ann Hunter, Chair

Patricia Temple, Vice Chair

Ned Henson

Barbara Nelson

Robert Brown

Meetings: 2nd Wednesday of the month, 7 pm

Source: US Census Bureau, 1990 and 2000, SF 1 and SF 3.

Prepared by: Richmond Regional Planning District Commission, May 2009; www.richmondregional.org



Charles City County

10900 Courthouse Road
 Charles City, VA 23030
 Phone: (804) 652-4701



www.co.charles-city.va.us

COMMUNITY PROFILE

Population

	1990	2000	2006(est)
Males	3071	3398	-
Females	3211	3528	-
Total	6282	6926	7,221

Housing

	1990	2000
Total Housing Units	2314	2895
Single Family	2291	2839
Multi-Family	23	56
Vacant Housing Units	153	225
Vacancy Rate	6.6%	7.8%
Owner-Occupied Housing Units	1863	2268
Median Home Value	\$49,800	\$84,000
Renter-Occupied Housing Units	298	402
Median Rent	\$413	\$540
Median Household Income	\$29,544	\$42,745
Median Family Income	\$31,734	\$49,361
Average Household Size	2.89	2.59

Land Area

Total Square Miles	204
Persons per square mile	34

Board of Supervisors:

- Gilbert A. Smith, Chairman
- Sherri M. Bowman, Vice Chairman
- Timothy W. Cotman

Meetings:

- 4th Tuesday of each month at 7:30 pm
- 10900 Courthouse Road
Charles City, Virginia 23030

Population Trend

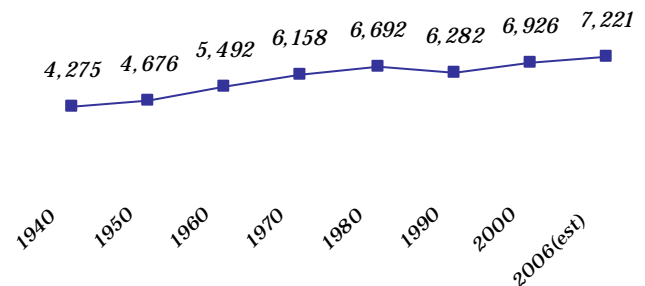

2000 Population by Age Group

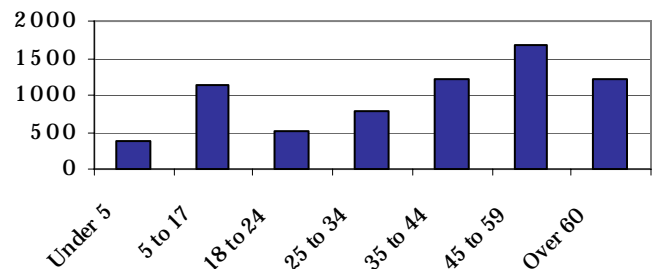

Impervious Surface (approximate)	1994	2002
Total area (square miles)	4.4	4.6
Percent	2.15%	2.23%

2000 Journey to work

Total workers 16 and older	3,357	
Drove alone	2,681	79.9%
Carpooled	484	14.4%
Public Transportation	22	0.7%
Walked or biked	25	0.7%
Motorcycle or other	45	1.3%
Worked at home	100	3.0%

Land in conservation (approximate)

Area (square miles)	10.9
Percent of total land area	5.3%

Source: US Census Bureau, 1990 and 2000, SF1, & SF3, Population Estimates Program; Impervious surface data; Impervious Surface in the Richmond Region, RRPDC, November 14, 2005; conservation land data from Virginia Outdoors Foundation and Virginia Department of Conservation and Recreation.

Prepared by: Richmond Regional Planning District Commission, May 2009; www.richmondregional.org



Chesterfield County

Main Administration Building
 9901 Lori Road
 Chesterfield, Virginia 23832-0040
 Phone: (804) 748-1000



<http://www.co.chesterfield.va.us>

COMMUNITY PROFILE

Population

	1990	2000	2006 (est)
Males	102,361	126,588	145,964
Females	106,913	133,315	150,754
Total	209,274	259,903	296,718

Population Trend

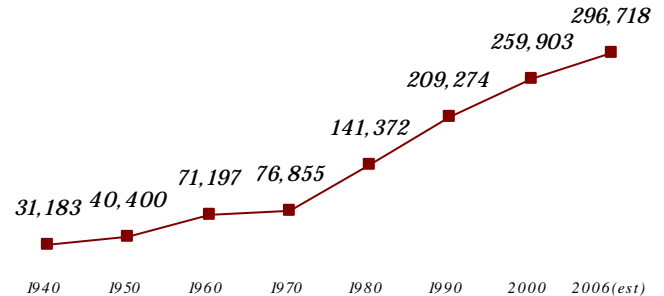

Housing

	1990	2000
Total Housing Units	77,329	97,707
Single Family	64,914	83,526
Multi-Family	9,545	14,271
Vacant Housing Units	3,888	3,935
Vacancy Rate	5.0%	4.0%
Owner-Occupied Housing Units	58,385	75,874
Median Home Value	\$87,200	\$119,300
Renter-Occupied Housing Units	15,056	17,898
Median Rent	\$447	\$717
Median Household Income	\$43,604	\$58,537
Median Family Income	\$48,064	\$65,058
Average Household Size	2.82	2.73

2000 Population by Age Group

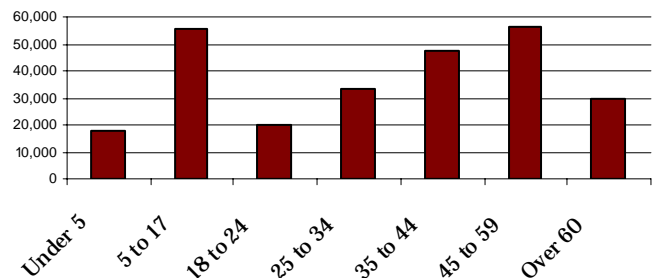

Land Area

	2000
Total square miles	437
Persons per square mile	595

Board of Supervisors:

- Art Warren, Chairman (Clover Hill District)
- Daniel A. Gecker, Vice Chairman (Midlothian District)
- Dorothy Jaeckle (Bermuda District)
- James Holland (Dale District)
- Marleen K. Durfee (Matoaca District)

Meetings:

- Generally the 2nd and 4th Wednesday of the month at 3pm
- Public Meeting Room, County Administration Building, 1001 Iron Bridge Road, Chesterfield, Virginia

Impervious Surface (approximate)	1994	2002
Total area (square miles)	25.89	28.81
Percent	5.93%	6.59%

2000 Journey to work	2000	
Total workers 16 and older	134,313	
Drove alone	115,298	85.8%
Carpooled	12,734	9.5%
Public Transportation	341	0.3%
Walked or biked	1,063	0.8%
Motorcycle or other	729	0.5%
Worked at home	4,148	3.1%

Land in Conservation (approximate)	
Area (square miles)	18.3
Percent of total land area	4.2%

Source: US Census Bureau, 1990 and 2000, 2006 ACS & Population Estimates Program; Impervious surface data: Impervious Surface in the Richmond Region, RRPDC, November 14, 2005; conservation data from Virginia Outdoors Foundation and Virginia Department of Conservation and Recreation.



Goochland County

1800 Sandy Hook Road
 P.O. Box 10
 Goochland, Virginia 23063
 Phone: (804) 556-5800
 Fax: (804) 556-4617



<http://www.co.goochland.va.us/>

Community Profile

Population

	1990	2000	2006(est)
Males	6,932	8,494	—
Females	7,231	8,369	-
Total	14,163	16,863	20,085

Housing

	1990	2000
Total Housing Units	5,203	6,555
Single Family	4,435	6,009
Multi-Family	63	79
Vacant Housing Units	323	397
Vacancy Rate	6.21%	6.06%
Owner-Occupied Housing Units	4,108	5,338
Median Home Value	\$90,100	\$149,800
Renter-Occupied Housing Units	772	820
Median Rent	\$461	\$589
Median Household Income	\$36,239	\$56,307
Median Family Income	\$40,215	\$64,685
Average Household Size	2.7	2.5

Land Area

Total square miles	286
Persons per square mile	58.96

Board of Supervisors

- Andrew Pryor, District 1
- William E. Quarles, Jr., District 2
- Ned S. Creasey, District 3
- Malvern R. Butler, District 4
- James W. Eads, District 5

Meetings:

First Tuesday of the month at 1:30, 1800 Sandy Hook Road

2000 Population by Age Group

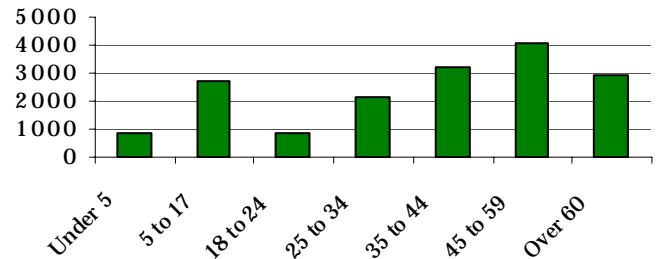

Population Trend

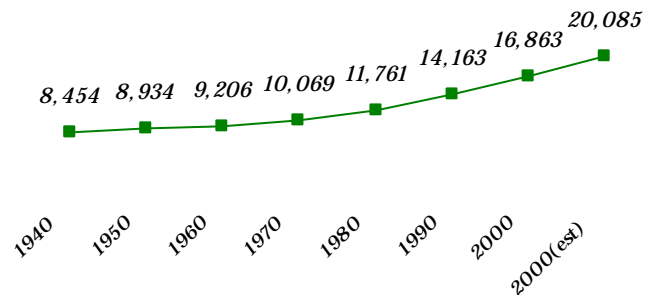

Impervious Surface	1994	2002
(approximate)		
Total area (square miles)	8.4	8.74
Percent	2.93%	3.05%
2000 Journey to work	Number	Percent
Total workers 16 and older	8,299	
Drove alone	6,898	83.1%
Carpooled	889	10.7%
Public Transportation	17	0.2%
Walked or biked	81	1.0%
Motorcycle or other	97	1.2%
Worked at home	317	3.8%
Land in Conservation (approximate)		
Area (square miles)		2.2
Percent of total land area		0.8%

Source: US Census Bureau, 1990 and 2000, SF 1, SF 3; ACS, 2006, Populations Estimates Program; Impervious surface data: Impervious Surface in the Richmond Region, RRPDC, November 14, 2005; conservation land data from Virginia Outdoors Foundation and Virginia Department of Conservation and Recreation.

Hanover County

7497 County Complex Road

Hanover, VA 23069

Phone: (804) 365-6000



<http://www.co.hanover.va.us>

COMMUNITY PROFILE

Population

	1990	2000	2006(est)
Total Population	63306	86320	98,983
Males	30963	42479	48,979
Females	32343	43841	50,004

Housing

	1990	2000
Total Housing Units	23,727	32,196
Single Family	21,730	29,702
Multi-Family	1,997	2,494
Vacant Housing Units	1,099	1,075
Vacancy Rate	4.6%	3.3%
Owner-Occupied Housing Units	18,892	26,233
Median Home Value	\$91,300	\$143,300
Renter-Occupied Housing Units	3,736	4,888
Median Rent	\$423	\$686
Median Household Income	\$40,683	\$59,223
Median Family Income	\$45,517	\$65,809
Average Household Size	2.79	2.71

Land Area

Total square miles	471
Persons per square mile (2006 est.)	210

Board of Supervisors:

- John E. Gordon, Jr., Chair (South Anna District)
- G. Ed Via, Vice-Chair (Ashland District)
- Deborah Coats (Mechanicsville District)
- Charles D. McGhee (Henry District)
- Robert R. Setliff (Chickahominy District)
- Aubrey M. Stanley, (Beaverdam District)
- Elton J. Wade, Sr. (Cold Harbor District)

Meeting Times:

- 2nd Wednesday of the month, 2 pm
- 4th Wednesday of the month, 6 pm
- 7516 County Complex Rd, Hanover Courthouse

Population Trend

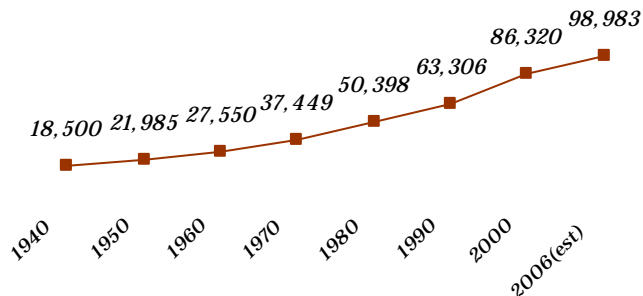

2000 Population by Age Group

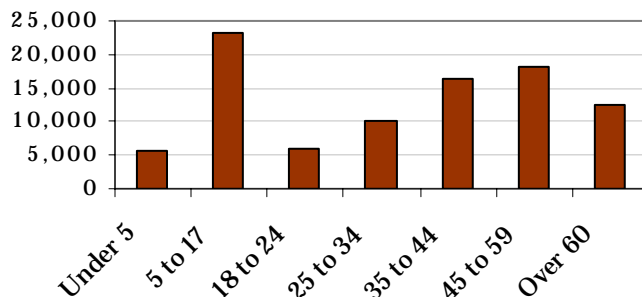

Impervious Surface

	1994	2002
(approximate)		
Total area (square miles)	17	18
Percent	3.6%	3.8%

2000 Journey to work

	2000	Percent
Total workers 16 and older	44,460	
Drove alone	38,322	86.2%
Carpooled	3,589	8.1%
Public Transportation	7	0.2%
Walked or biked	618	1.4%
Motorcycle or other	363	0.8%
Worked at home	1,471	3.3%

Land in Conservation (approximate)

Area (square miles)	14.6
Percent of total land area	3.1%

Source: US Census Bureau, 1990 and 2000; SF1 & SF3, 2006 ACS, Population Estimates Program; Impervious surface data: Impervious Surface in the Richmond Region, RRPDC, November 14, 2005; conservation land data from Virginia Outdoors Foundation, Virginia Department of Conservation and Recreation, and County of Hanover.

New Kent County

12007 Courthouse Circle
New Kent, Virginia 23124
Phone: (804)966-9861



Community Profile

<http://www.co.new-kent.va.us/>

Population

	1990	2000	2006(est)
Males	5,240	6,819	-
Females	5,205	6,643	-
Total	10,445	13,462	16,852

Housing

	1990	2000
Total Housing Units	3,968	5,203
Single Family	3,514	4,820
Multi-Family	24	32
Vacant Housing Units	250	278
Vacancy Rate	6.30%	5.34%
Owner-Occupied Housing Units	3,264	4,369
Median Home Value	\$86,500	\$131,000
Renter-Occupied Housing Units	454	556
Median Rent	\$459	\$636
Median Household Income	\$38,403	\$53,595
Median Family Income	\$41,437	\$60,678
Average Household Size	2.77	2.65

Land Area

Total square miles	223
Persons per square mile	60

Board of Supervisors

W. R. "Ray" Davis, Chairman (District 5)
D. M. "Marty" Sparks, Vice Chairman (District 2)
Thomas W. Evelyn (District 1)
James W. Burrell (District 3)
Stran L. Trout (District 4)

Meetings:

Generally, 2nd Monday of the month, 6 pm
Boardroom, County Administration Building:
12007 Courthouse Circle

Source: US Census Bureau, 1990 and 2000; Population Estimates Program; Impervious surface data: Impervious Surface in the Richmond Region, RRPDC, November 14, 2005; conservation land data from Virginia Outdoors Foundation and Virginia Department of Conservation and Recreation.

Prepared by: Richmond Regional Planning District Commission, May 2009; www.richmondregional.org

2000 Population by Age Group

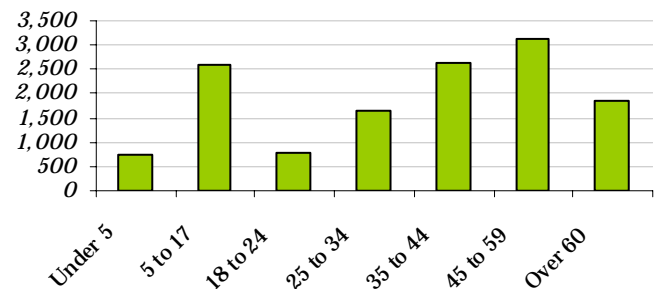

Population Trend

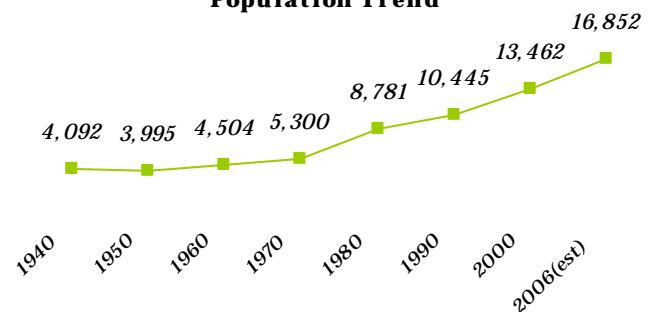

Impervious Surface (approximate)	1994	2002
Total area (square miles)	5.68	5.92
Percent	2.54%	2.65%

2000 Journey to work	Number	Percent
Total workers 16 and older	6,828	
Drove alone	5,804	85.0%
Carpooled	801	11.7%
Public Transportation	14	0.2%
Walked or biked	60	0.9%
Motorcycle or other	14	0.2%
Worked at home	135	2.0%

Land in Conservation (approximate)	
Area (square miles)	3.8
Percent of total area	1.7%



Powhatan County

3834 Old Buckingham Road
 Powhatan, Virginia 23139
 Phone: (804) 598-5611
 Hours: 8:30 to 5:00



Community Profile

Population

	1990	2000	2006(est)
Males	8,619	12,313	-
Females	6,709	10,064	-
Total	15,328	22,377	27,649

Housing

	1990	2000
Total Housing Units	4,910	7,509
Single Family	4,540	7,125
Multi-Family	103	64
Vacant Housing Units	238	251
Vacancy Rate	4.85%	3.34%
Owner-Occupied Housing Units	3,976	6,449
Median Home Value	\$74,700	\$140,000
Renter-Occupied Housing Units	696	809
Median Rent	\$448	\$623
Median Household Income	\$37,394	\$53,992
Median Family Income	\$40,610	\$58,142
Average Household Size	2.82	2.75

Land Area

Total square miles	264
Year 2000 persons per square mile	84.8

Board of Supervisors

- Robert R. Cosby, Chairman, District 3
- C. Scott Daniel, Vice Chairman, District 4
- Joe Walden, District 1
- Charlie Green, District 2
- Carson Tucker, District 5

Meetings:

2nd Monday of the month, 7 pm
 3834 Old Buckingham Road

<http://www.powhatanva.gov/>

2000 Population by Age Group

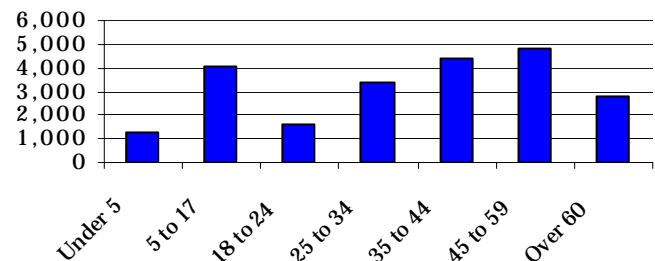

Population Trend

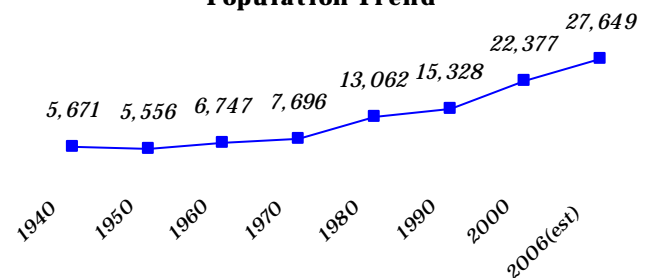

Impervious Surface (approximate)	1994	2002
Total area (square miles)	5.9	6.3
Percent	2.2%	2.4%

2000 Journey to work	Number	Percent
Total workers 16 and older	10,423	
Drove alone	8,887	85.3%
Carpooled	1,008	9.7%
Public Transportation	41	0.4%
Walked or biked	67	0.6%
Motorcycle or other	112	1.1%
Worked at home	308	3.0%

Land in Conservation (approximate)

Area (square miles)	15.9
Percent of total land area	6.0%

Source: US Census Bureau, 1990 and 2000, Population Estimates Program; Impervious surface data: Impervious Surface in the Richmond Region, RRPDC, November 14, 2005; conservation land data from Virginia Outdoor's Foundation and Virginia Department of Conservation and Recreation.

City of Richmond

City Hall, 900 East Broad Street
 Richmond, Virginia 21219
 Phone (804) 646-7000

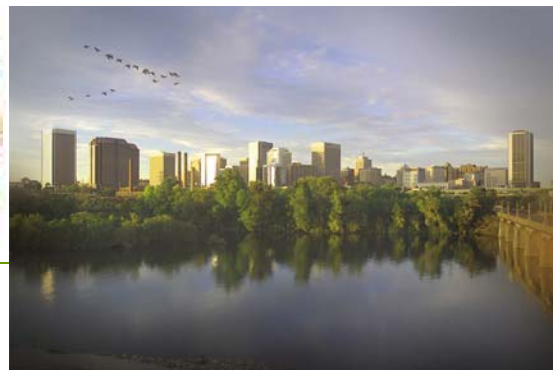

<http://www.ci.richmond.va.us/>

Community Profile

Population

	1990	2000	2006(est)
Males	92,795	92,068	89,792
Females	110,261	105,722	103,121
Total	203,056	197,790	192,913

Housing

	1990	2000
Total Housing Units	94,141	92,282
Single Family	51,012	52,706
Multi-Family	41,074	38,886
Vacant Housing Units	8,804	7,733
Vacancy Rate	9.4%	8.4%
Owner-Occupied Housing Units	39,515	39,008
Median Home Value	\$66,600	\$87,300
Renter-Occupied Housing Units	45,822	45,541
Median Rent	\$333	\$452
Median Household Income	\$23,551	\$31,121
Median Family Income	\$29,021	\$38,348
Average Household Size	2.25	2.21

Land Area

Total square miles	62.52
Persons per square mile	3164

Mayor: Dwight C. Jones

City Council:

President: Kathy C. Graziano, Southwest District 4
 Vice President: Ellen G. Robertson, Gateway District 6
 Bruce Tyler, West End District 1
 Charles R. Samuel, North Central District 2
 Chris A. Hilbert, Northside District 3
 E. Martin Jewell, Central District 5
 Betty L. Squire, East End District 7
 Reva M. Trammell, Southside District 8
 Douglas G. Conner, Jr., South Central District 9
Meetings: 2nd and 4th Mondays, 6 pm, City Hall

Population Trend

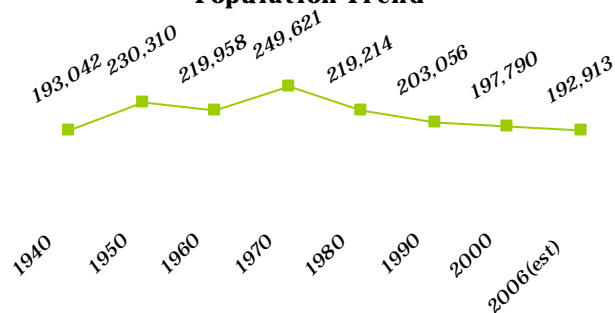

2000 Population by Age Group

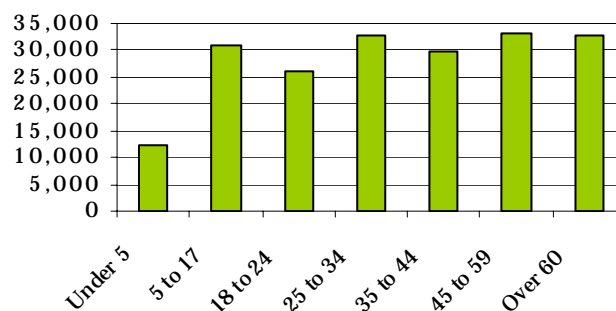

Impervious Surface (approximate)	1994	2002
Total area (square miles)	19.2	19.5
Percent	30.7%	31.2%

2000 Journey to work	2000	Percent
Total workers 16 and older	88,924	
Drove alone	62,743	70.6%
Carpooled	11,165	12.6%
Public Transportation	7,354	8.3%
Walked or biked	4,910	5.5%
Motorcycle or other	729	0.8%
Worked at home	2,023	2.3%

Land in Conservation (approximate)	
Area (square miles)	2.8
Percent of total land area	4.5%

Source: US Census Bureau 1990 and 2000; ACS 2006, Population Estimates Program; Impervious surface data, Impervious Surface in the Richmond Region, RRPDC, November 14, 2005; conservation data from Virginia Outdoors Foundation and Virginia Department of Conservation and Recreation.

